

ELEVATION

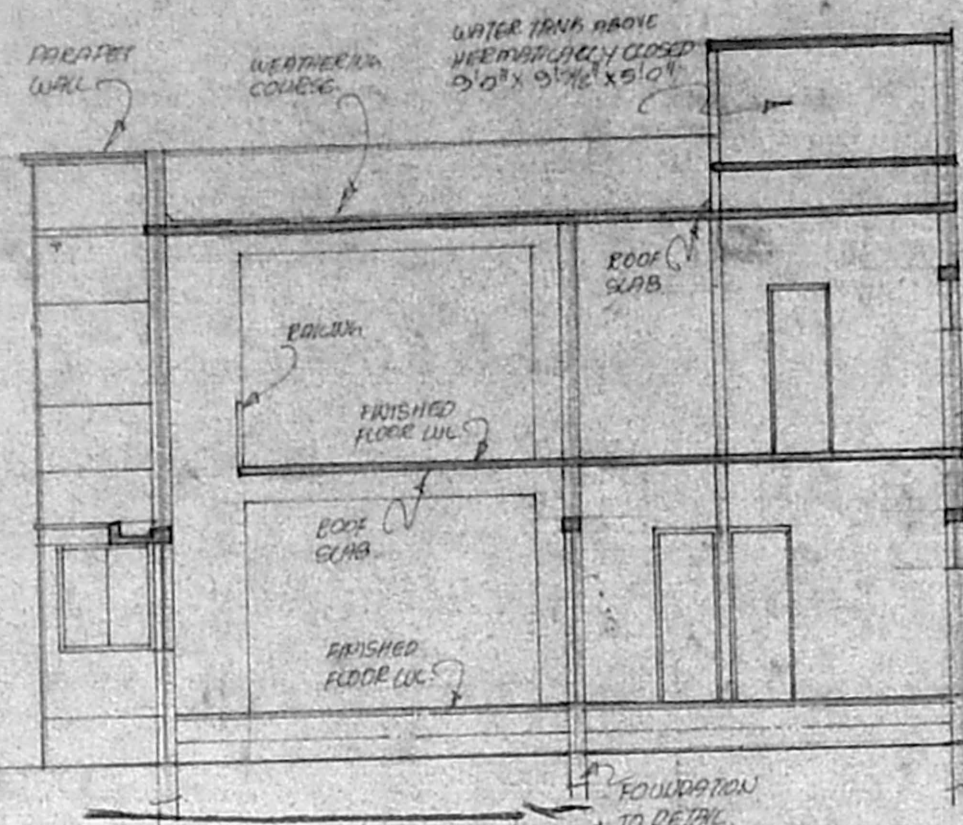

SEPTIC TANK DETAIL

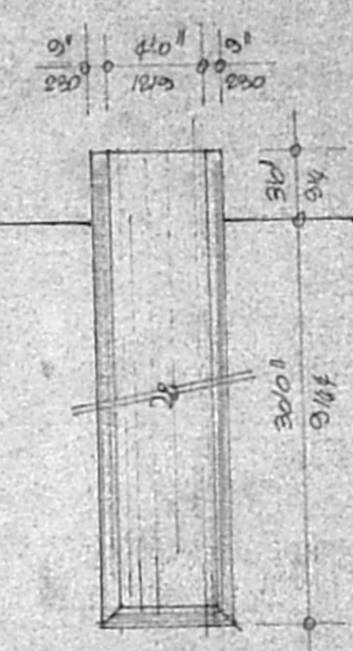

CROSS SECTION THROUGH WELL

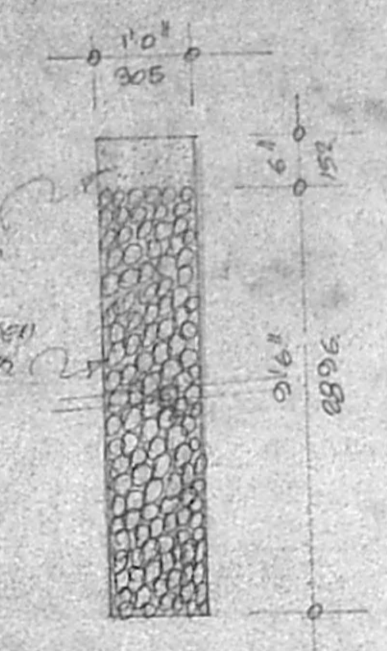

PERCOLATION PIT DETAIL

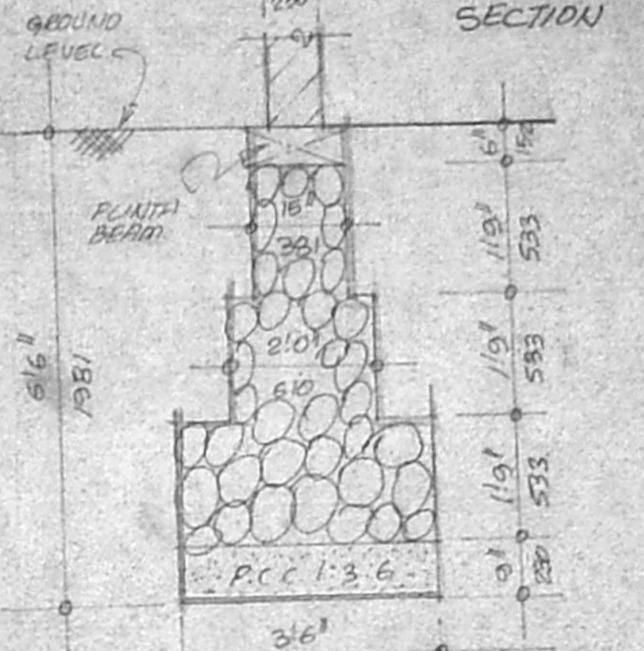

FOUNDATION DETAIL

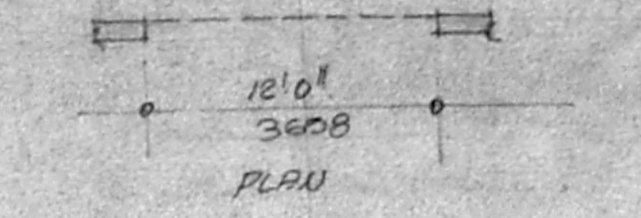

COMPOUND WALL DETAIL

SCHEDULE OF JOINERY:-

MD	4' 0" x 7' 0"	MAIN DOOR
D	3' 0" x 7' 0"	DOOR
DI	2' 6" x 7' 0"	DOOR
W	6' 0" x 4' 6"	WINDOW
WI	6' 0" x 4' 6"	WINDOW
WI2	4' 0" x 4' 6"	WINDOW
WI3	3' 0" x 3' 0"	WINDOW
V	2' 6" x 2' 0"	VENTILATOR

SPECIFICATION:-

R.R FOUNDATION, WALLS STRICH IN CM 1:6, R.C.C WORK IN CC 1:2:4.

REFERENCE:-

- PROPOSED SHOWN THIS [Symbol]
- BOUNDARY SHOWN THIS [Symbol]
- ROAD SHOWN THIS [Symbol]

AREA STATEMENT:-

(S.M.)
 GROUND FLOOR AREA : 2425 (S.M.) 274.28
 FIRST FLOOR AREA : 1461 (S.M.) 172.73
 TOTAL : 3886 (S.M.) 367.01
 PLOT AREA : 4800 S.M. 446 S.M.
 PLOT COVERAGE : 50.5% F.S.I : 0.9

Planning Permit No. A/24253/1192
APPROVED
 SUBJECT TO THE CONDITIONS IN THIS OFFICE LETTER.
 No. A/2879/92 DATED 2-1-99
 FOR MEMORANDUM OF DEVELOPMENT AUTHORITY
 MADRAS - 600 028.

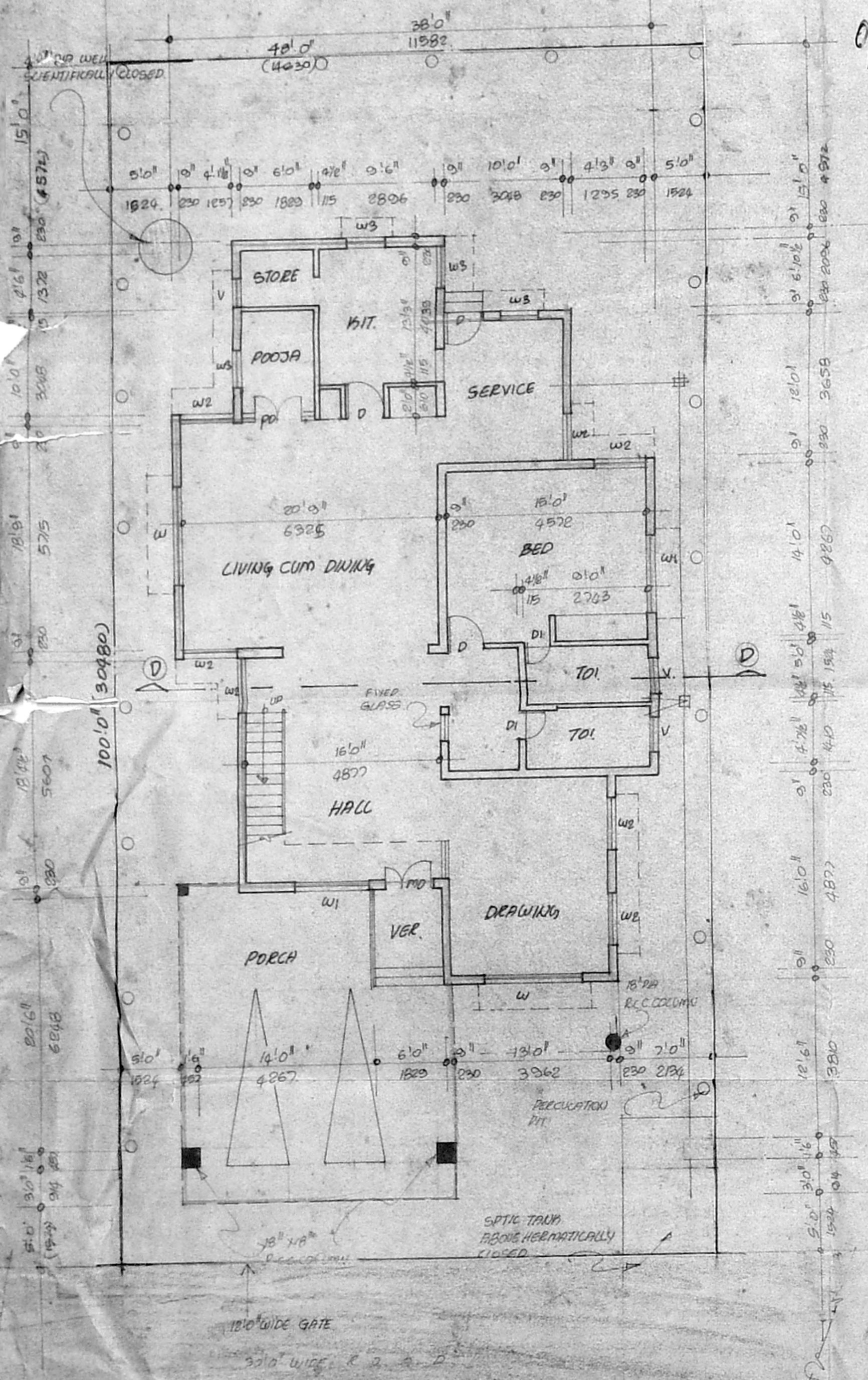

SITE CUM GROUND FLOOR PLAN

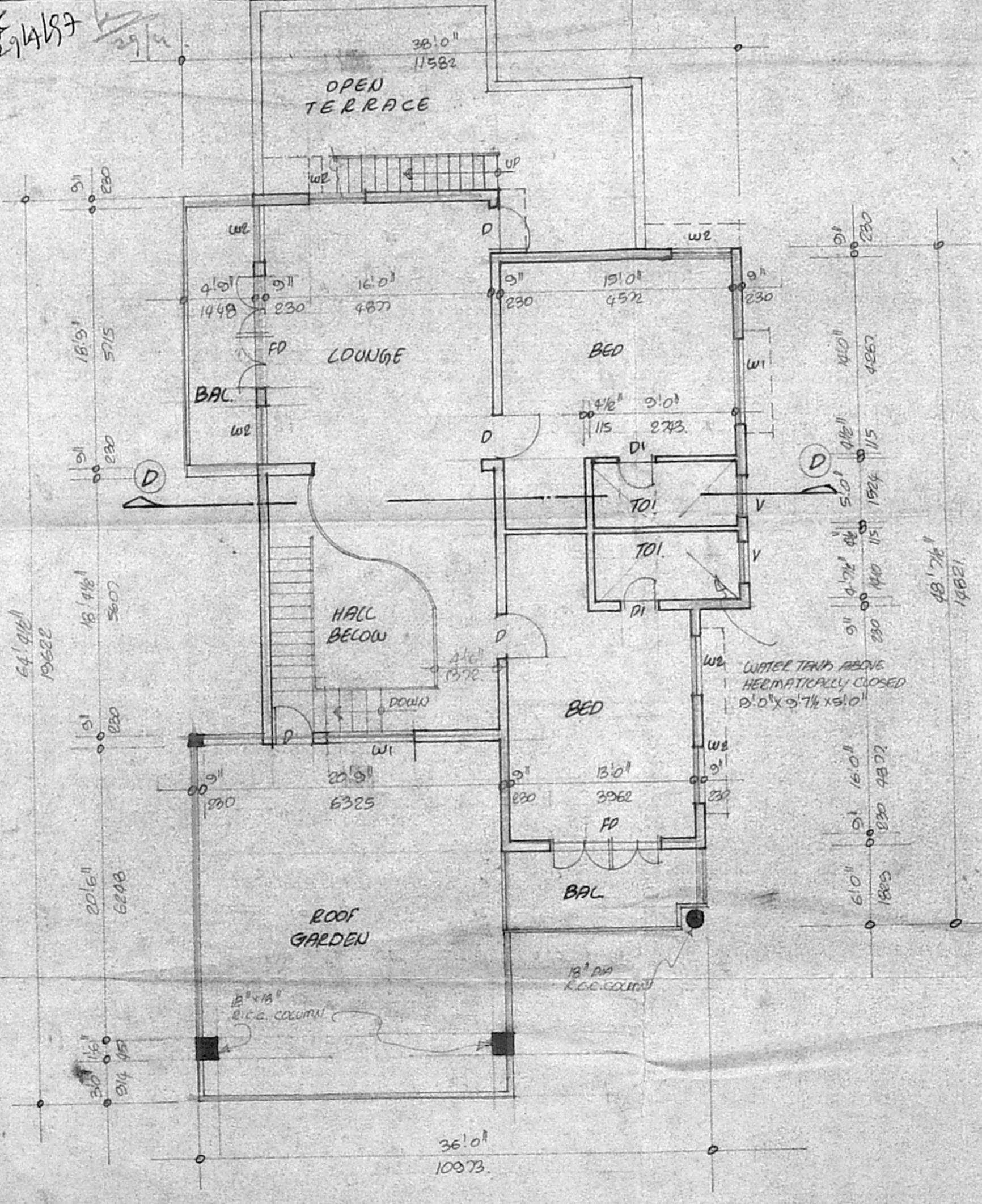

FIRST FLOOR PLAN

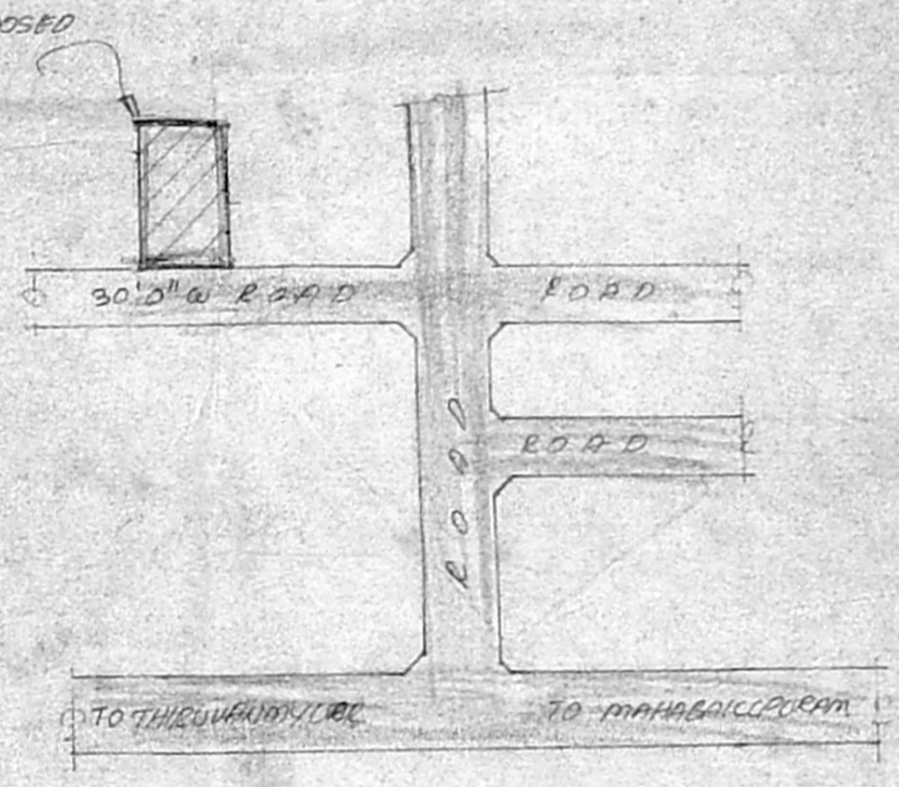

KEY PLAN (NOT TO SCALE)

PROPOSED RESIDENCE IN PLOT NO: 380, S. NO: 91/2A/15 AT SRI KAPALEESWARAR NAGAR NEELANAKAI VILLAGE NO: 115, SAIDAPET TALUK, CHENNAI MGR DISTRICT.

P.P. 441334
G.S. KUMAR, D.C.E.
 CONSULTING ENGINEER
 Licensed Surveyor - Class: 10: 241
 Corporation of Chennai
 113 SOUTH USMAN ROAD,
 V. NAGAR, MADRAS-600 017

L.SURVEYER

R. Srinivas

OWNER

SCALE: 1/80 (1:800)
 DATE: 2.10.96

